

UMAS-studentsko vrednovanje rada strucnih i administrativnih sluzbi te drugih vidova studentskog zivota-ak. god. 2015.-2016.



No. of responses = 33

Overall indicators

Global Index

2. INFRASTRUKTURA SASTAVNICE



3. KNJIŽNICA I PROSTOR ZA UČENJE SASTAVNICE

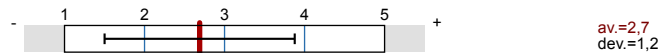

4. SVEUČILIŠNA KNJIŽNICA



5. STUDENTSKA REFERADA



6. UPRAVA SASTAVNICE

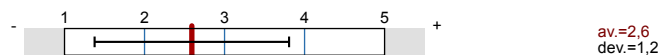

7. STUDENTSKI ZBOR SASTAVNICE

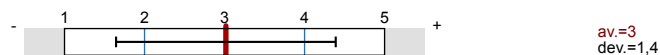

8. STUDENTSKI SMJEŠTAJ

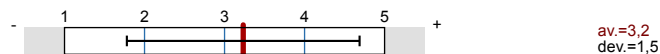

9. STUDENTSKA PREHRANA

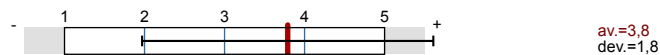

10. KULTURNO-UMJETNIČKI SADRŽAJI

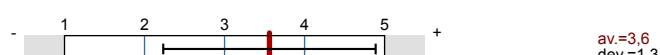

11. SPORT I REKREACIJA

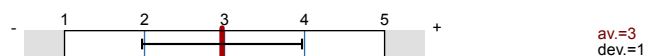

12. ZDRAVSTVENA ZAŠTITA

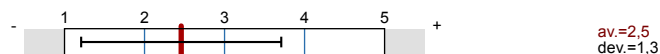

13. MEĐUNARODNA SURADNJA

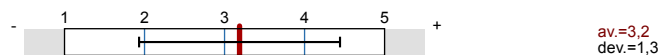

14. URED ZA OSOBE SA POSEBNIM POTREBAMA



Survey Results

Legend

Question text

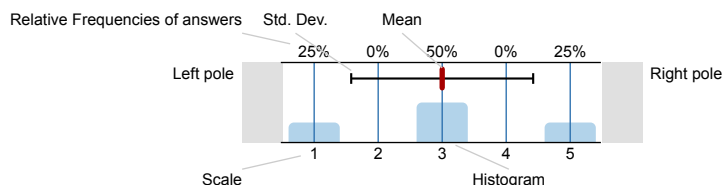

n=No. of responses
av.=Mean
dev.=Std. Dev.
ab.=Abstention

1. UVOD

1.1) Sastavnica Sveučilišta u Splitu:

Umjetnička akademija 100% n=32

1.2) Spol:

ž 78.1% n=32
 m 21.9%

1.3) Godina studija:

1. 21.9% n=32
 2. 12.5%
 3. 28.1%
 4. 18.8%
 5. 18.8%
 6. 0%

1.4) Razina studija:

preddiplomski sveučilišni studij 65.6% n=32
 preddiplomski stručni studij 0%
 kratki stručni studij 0%
 diplomski sveučilišni studij 25%
 specijalistički diplomski stručni studij 0%
 integrirani sveučilišni preddiplomski i diplomski studij 9.4%

1.5) Studijski program:

UMA - Slikarstvo 12.9% n=31
 UMA - Kiparstvo 3.2%
 UMA - Film i video 16.1%
 UMA - Dizajn vizualnih komunikacija 9.7%
 UMA - Likovna kultura i likovne umjetnosti 9.7%
 UMA - Glazbena pedagogija 6.5%
 UMA - Glazbena teorija 9.7%
 UMA - Klavir 6.5%
 UMA - Violina 6.5%
 UMA - Flauta 3.2%
 UMA - Klarinet 3.2%
 UMA - Gluma 3.2%
 UMA - Konzervacija-restauracija 9.7%

1.6) Godina upisa na studij:

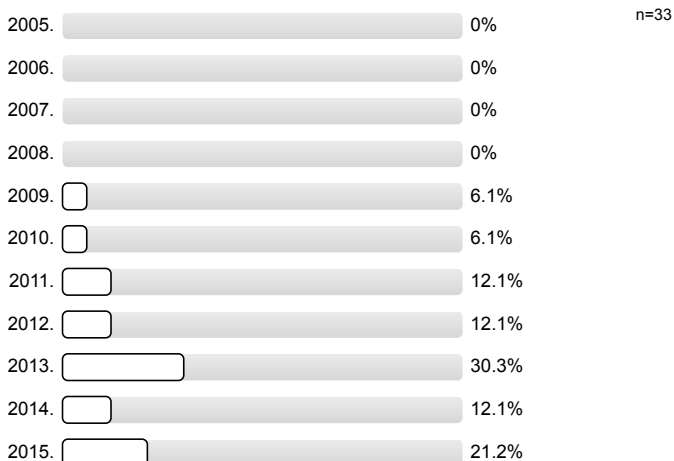

1.7) Dosadašnji prosjek ocjena:

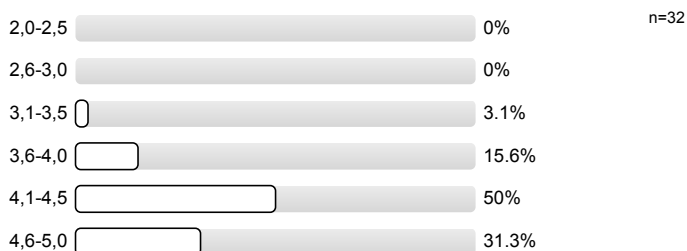

1.8) Roditelji mi žive u Splitu:



2. INFRASTRUKTURA SASTAVNICE

2.1) Nastavu na fakultetu pohađam na:

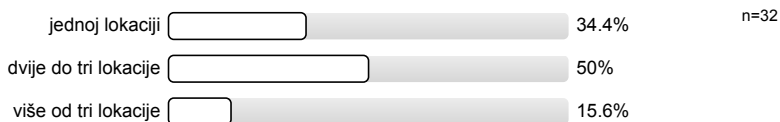

2.2) Prostorni uvjeti – učionice (veličina, osvjetljenje, grijanje...)

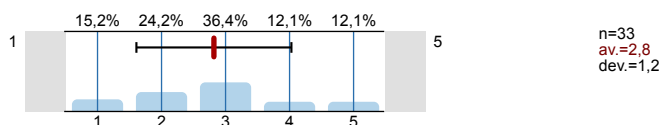

2.3) Prostorni uvjeti – laboratoriji i specijalizirani kabineti (veličina, opremljenost)

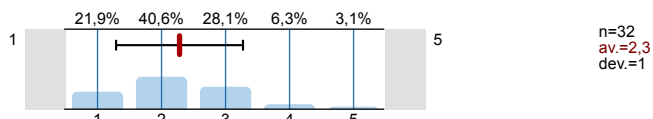

2.4) Informatička opremljenost kabineta i učionica

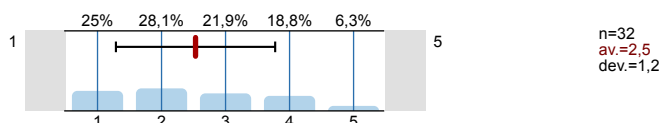

2.5) Informatička opremljenost i dostupnost za slobodne aktivnosti studenata

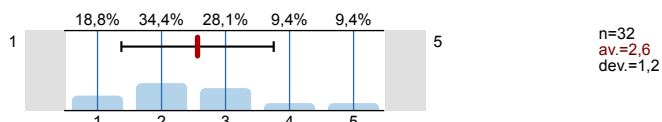

2.6) Mrežna stranica fakulteta (količina informacija i ažuriranje)

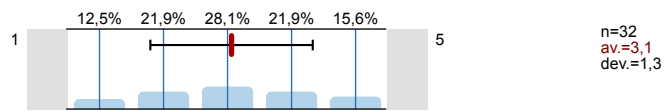

2.7) Mrežne stranice nastavnika (količina informacija i ažuriranje)

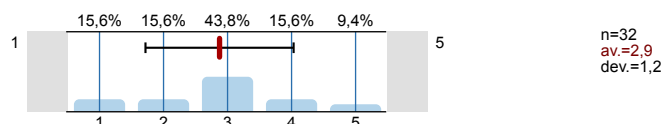

2.8) Mrežne stranice studenata

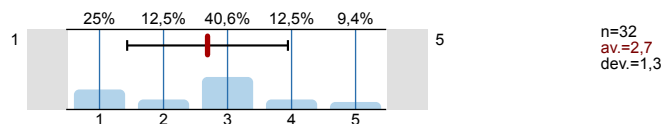

3. KNJIŽNICA I PROSTOR ZA UČENJE SASTAVNICE

3.1) Koliko često posjećujete knjižnicu na fakultetu na kojemu studirate:



3.2) Koju građu najčešće koristite:

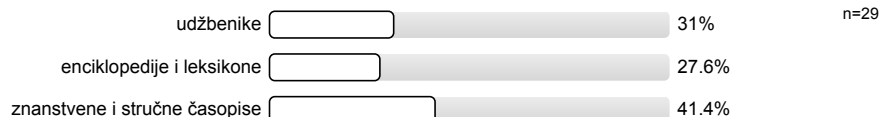

3.3) Čitaonicom u sklopu knjižnice i prostorom za učenje sastavnice se služite:

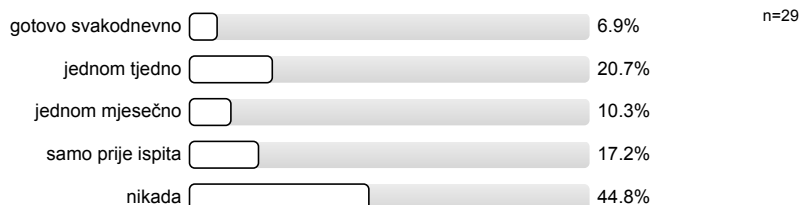

3.4) Radno vrijeme knjižnice:

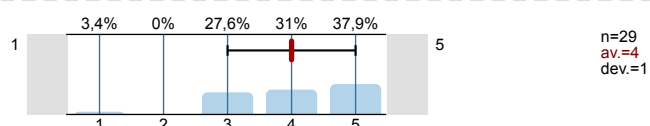

3.5) Prostorni uvjeti

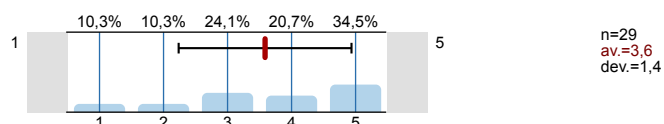

3.6) Ljubaznost osoblja:

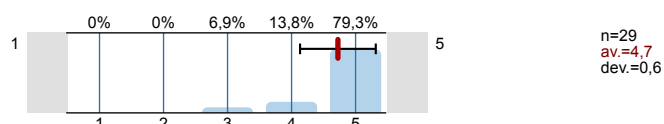

3.7) Brzina dobivanja knjiga:

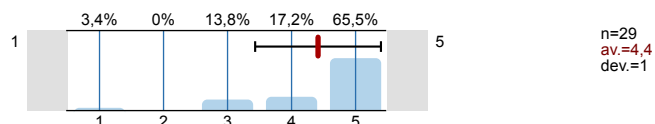

3.8) Pomoć u pretraživanju kataloga:

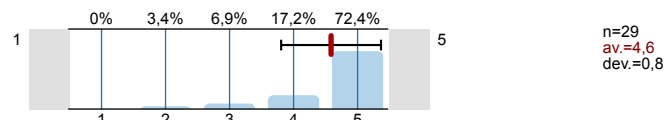

3.9) Knjižnični fond:

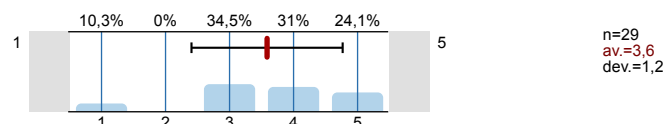

4. SVEUČILIŠNA KNJIŽNICA

4.1) Koliko često posjećujete Sveučilišnu knjižnicu:

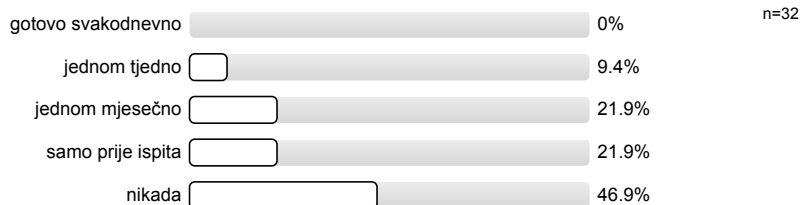

4.2) Kojim se uslugama Sveučilišne knjižnice najviše koristite:

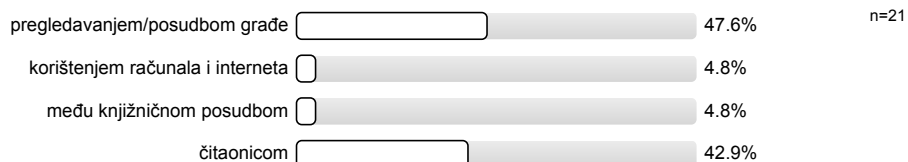

4.3) Radno vrijeme knjižnice:

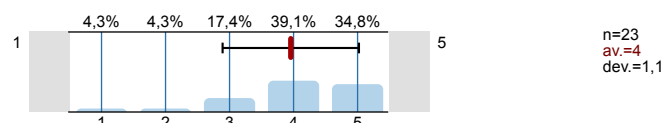

4.4) Prostorni uvjeti

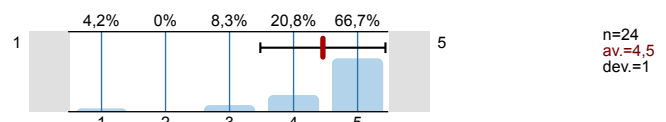

4.5) Ljubaznost osoblja:

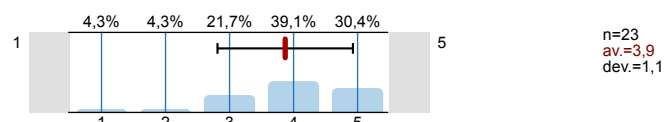

4.6) Brzina dobivanja knjiga:

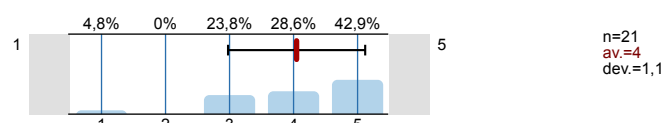

4.7) Pomoć u pretraživanju kataloga:

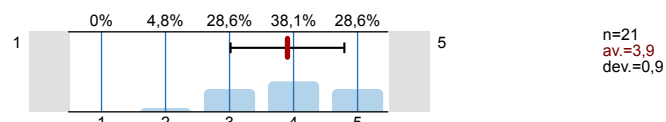

4.8) Knjižnični fond:

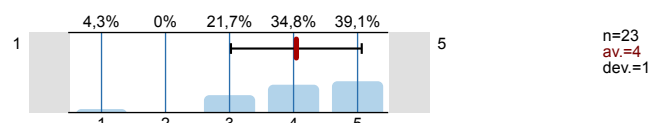

4.9) Informatička infrastruktura:

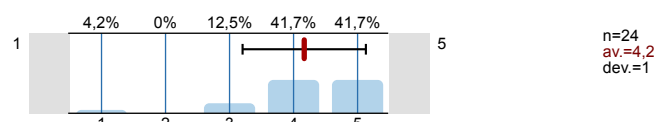

5. STUDENTSKA REFERADA

5.1) Radno vrijeme referade:

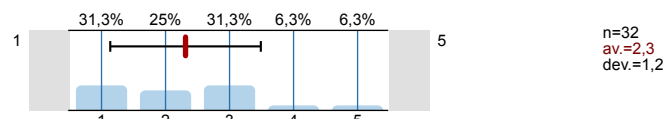

5.2) Prostorni uvjeti:

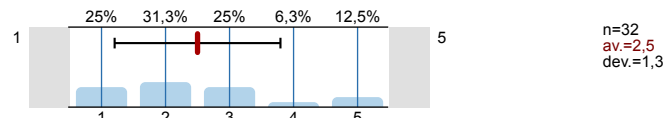

5.3) Ljubaznost i pristupačnost osoblja:

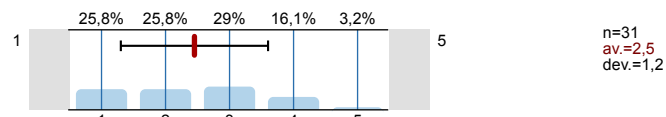

5.4) Pravodobna dostupnost informacija:

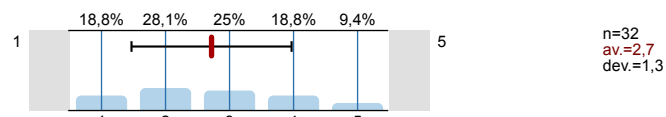

5.5) Kvaliteta dostupnih informacija:

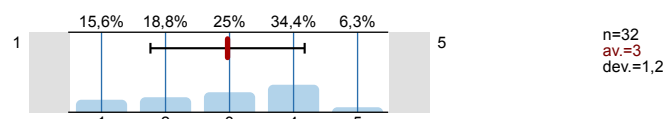

6. UPRAVA SASTAVNICE

6.1) Dostupnost i pristupačnost članova uprave sastavnice:

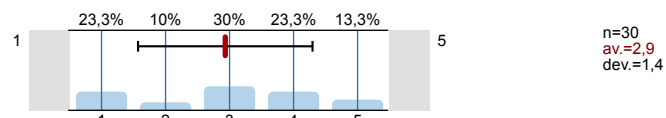

6.2) Odnos uprave sastavnice prema studentima (transparentnost, dostupnost točnih informacija...):

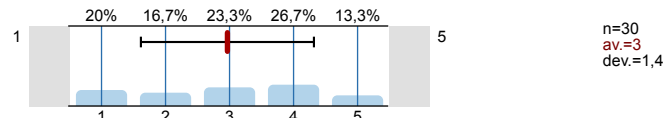

6.3) Zahtjeve studenata rješava u primjerenom roku:

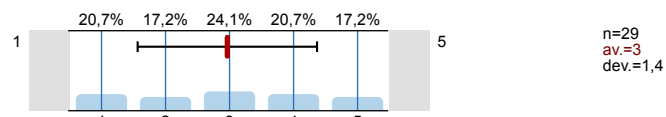

6.4) Podržavanjem studentskih prava:

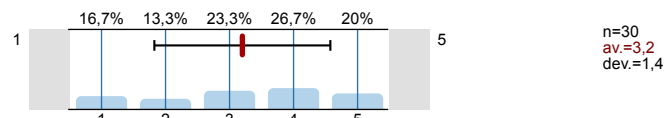

7. STUDENTSKI ZBOR SASTAVNICE

7.1) Dostupnost i pristupačnost članova studentskog zbora:

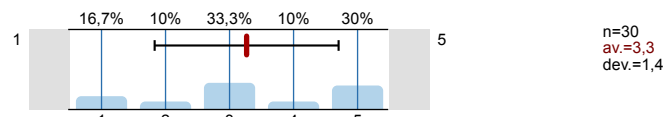

7.2) Odnosi sa studentima od strane studentskog zbora (transparentnost, dostupnost informacija...):

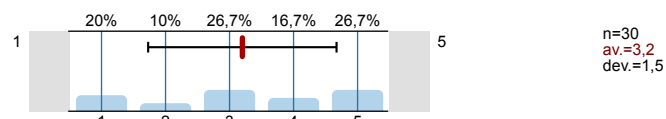

8. STUDENTSKI SMJEŠTAJ

8.1) Smješten sam u studentskom domu



8.2) Uvjetima smještaja

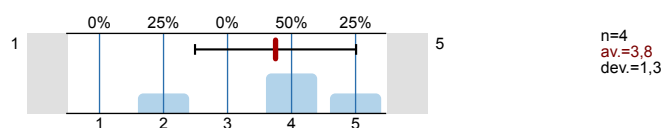

8.3) Javnim/zajedničkim prostorijama za učenje

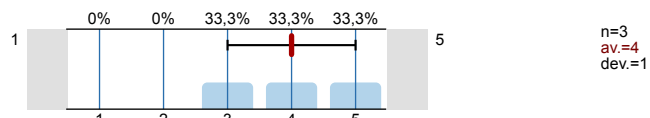

8.4) Higijenom/čistoćom zajedničkih prostorija:

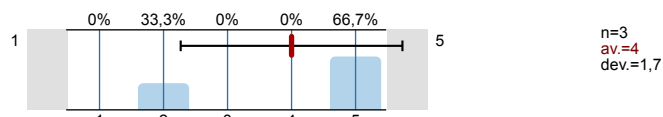

8.5) Poštivanjem reda i pravila ponašanja

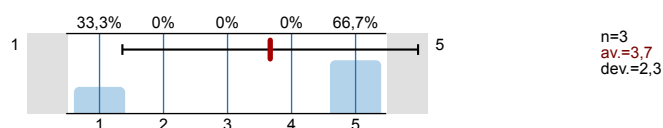

8.6) Dostupnošću i ljubaznošću osoblja

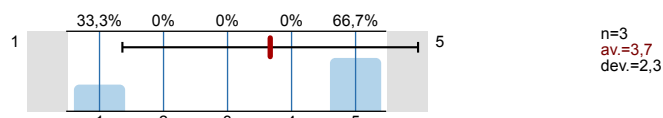

8.7) Informatičkom opremljenošću

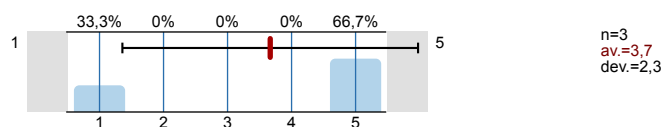

9. STUDENTSKA PREHRANA

9.1) Imate li organiziranu studentsku prehranu (menza, kantina ili sl.)?

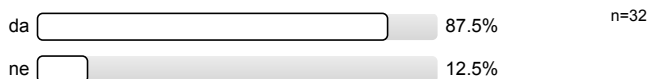

9.2) Hranite li se u studentskim menzama?

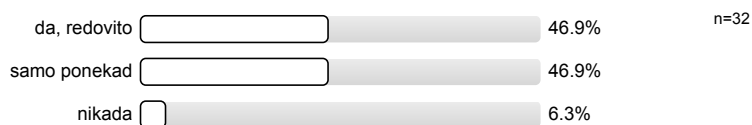

9.3) Udaljenost najbliže menze

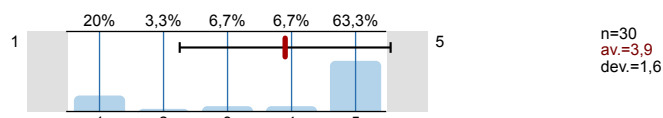

9.4) Radno vrijeme menze

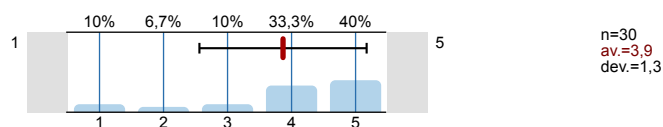

9.5) Pripremljenost hrane:

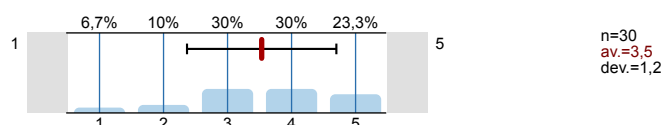

9.6) Nutritivna kvaliteta obroka:

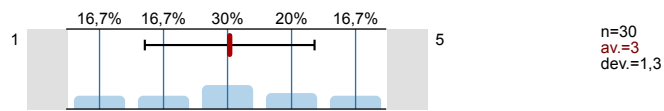

9.7) Količina:

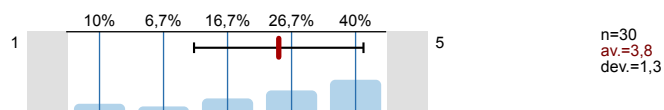

9.8) Opća ocjena kvalitete hrane:

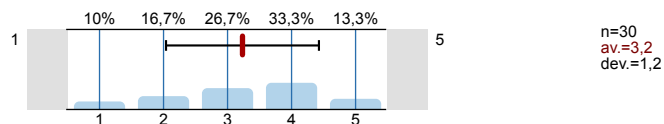

10. KULTURNO-UMJETNIČKI SADRŽAJI

10.1) Procijenite svoje zadovoljstvo kulturno-umjetničkim sadržajima na Sveučilištu u Splitu, na ljestvici od 1 do 5, gdje je 1 nimalo zadovoljan, a 5 potpuno zadovoljan:

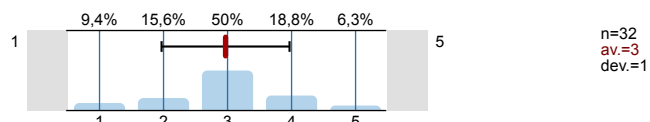

11. SPORT I REKREACIJA

11.1) Bavite li se sportom i rekreacijom tijekom studiranja?



11.2) Procijenite svoje zadovoljstvo prostorom i sadržajima za sport i rekreaciju na Sveučilištu u Splitu, na ljestvici od 1 do 5, gdje je 1 nimalo zadovoljan, a 5 potpuno zadovoljan:

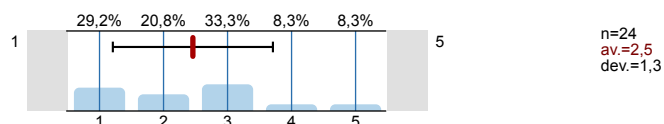

12. ZDRAVSTVENA ZAŠTITA

12.1) Jeste li zdravstveno osigurani?

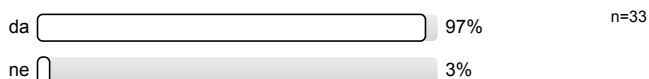

12.2) Jesu li Vam dostupne usluge zdravstvene skrbi u mjestu studiranja?



12.3) Procijenite svoje zadovoljstvo kvalitetom zdravstvene skrbi u mjestu svog studiranja, na ljestvici od 1 do 5, gdje je 1 nimalo zadovoljan, a 5 potpuno zadovoljan:

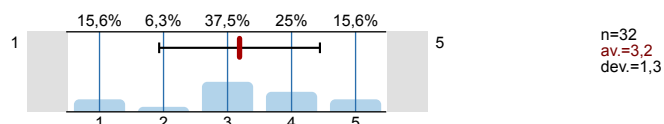

12.5) Koristite li savjetovanište za studente na Filozofskom fakultetu koje je otvoreno za sve studente?



12.6) Koje bi, po vašem mišljenju, usluge trebalo pružati savjetovanište za studente?



13. MEĐUNARODNA SURADNJA

13.1) Koristite li usluge Ureda za međunarodnu suradnju?



13.2) Radno vrijeme ureda:

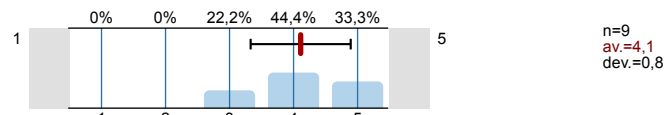

13.3) Prostorni uvjeti:

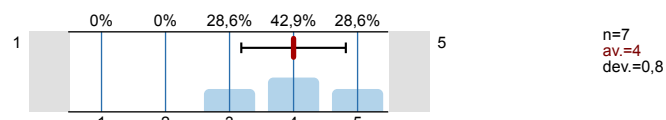

13.4) Ljubaznost i pristupačnost osoblja:

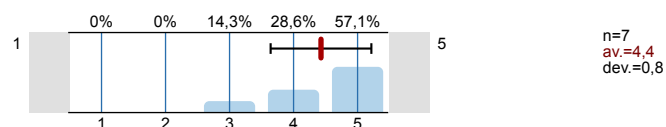

13.5) Rad osoblja:

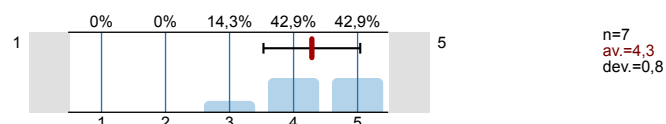

13.6) Kvaliteta i brzina objavljivanja informacija na Web stranicama Ureda?

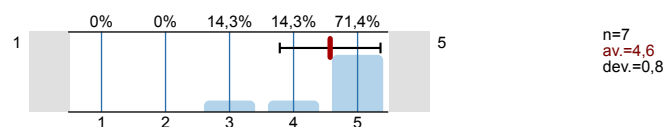

14. URED ZA OSOBE SA POSEBNIM POTREBAMA

14.1) Koristite li usluge Ureda za studente s posebnim potrebama?



14.2) Jeste li zadovoljni pristupačnošću Ureda?



14.3) Olakšava li vam Ured studiranje?



14.4) Radno vrijeme ureda:

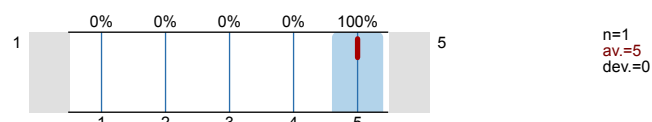

14.5) Prostorni uvjeti:

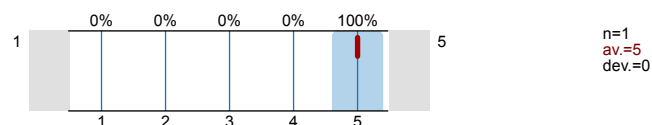

14.6) Ljubaznost i pristupačnost osoblja:

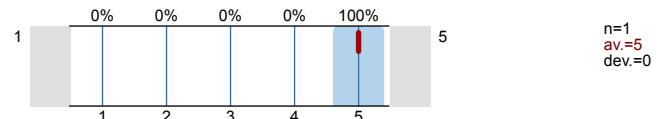

14.7) Rad osoblja:

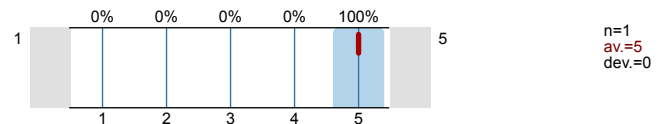

14.8) Kvaliteta i brzina objavljivanja informacija na Web stranicama Ureda:

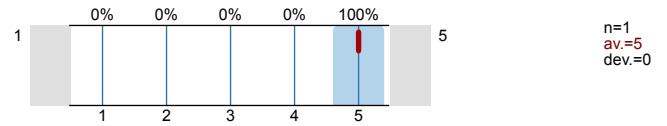

Profile

Compilation: UMAS-studentsko vrednovanje rada strucnih i administrativnih sluzbi te drugih vidova studentskog zivota-

Values used in the profile line: Mean

2. INFRASTRUKTURA SASTAVNICE

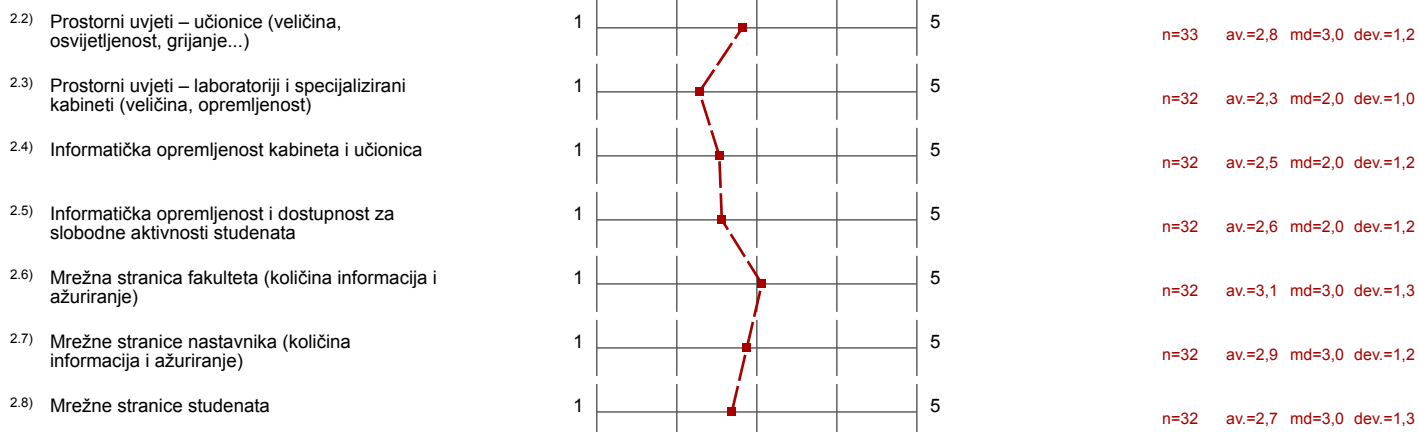



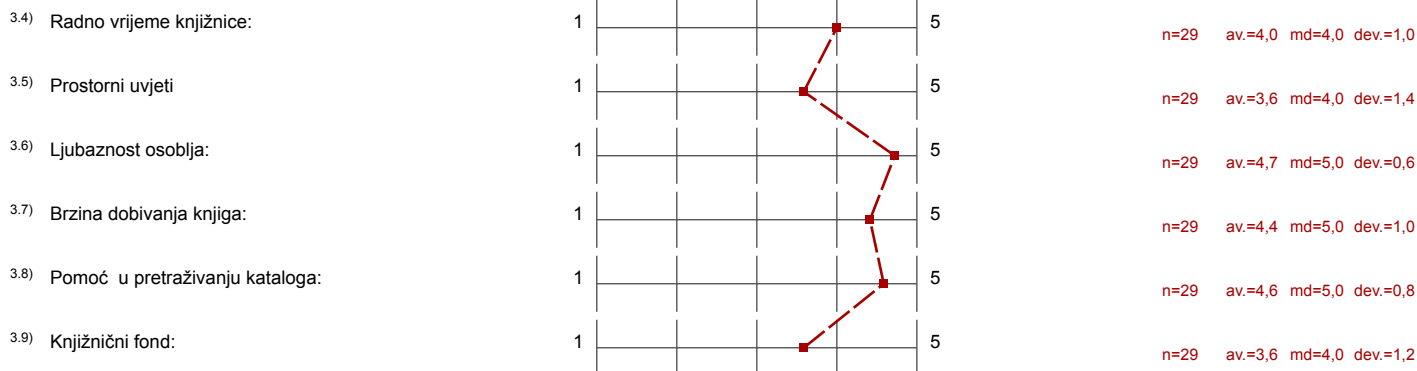

3. KNJIŽNICA I PROSTOR ZA UČENJE SASTAVNICE

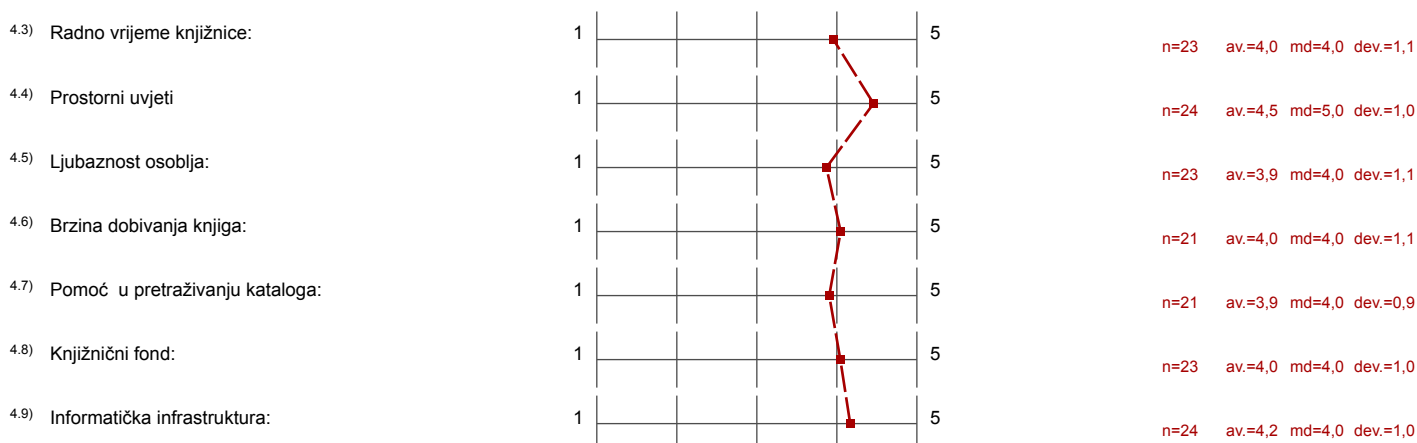



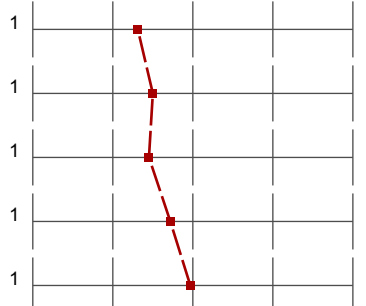

4. SVEUČILIŠNA KNJIŽNICA



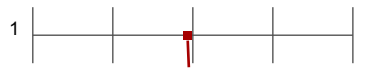

5. STUDENTSKA REFERADA

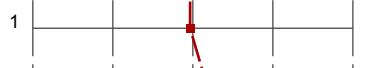
| | | |
|--|--|------------------------------|
| 5.1) Radno vrijeme referade: |  | n=32 av.=2,3 md=2,0 dev.=1,2 |
| 5.2) Prostorni uvjeti: |  | n=32 av.=2,5 md=2,0 dev.=1,3 |
| 5.3) Ljubaznost i pristupačnost osoblja: |  | n=31 av.=2,5 md=2,0 dev.=1,2 |
| 5.4) Pravodobna dostupnost informacija: |  | n=32 av.=2,7 md=3,0 dev.=1,3 |
| 5.5) Kvaliteta dostupnih informacija: |  | n=32 av.=3,0 md=3,0 dev.=1,2 |







6. UPRAVA SASTAVNICE

| | | |
|--|--|------------------------------|
| 6.1) Dostupnost i pristupačnost članova uprave sastavnice: |  | n=30 av.=2,9 md=3,0 dev.=1,4 |
| 6.2) Odnos uprave sastavnice prema studentima (transparentnost, dostupnost točnih informacija...): |  | n=30 av.=3,0 md=3,0 dev.=1,4 |
| 6.3) Zahtjeve studenata rješava u primjerenom roku: |  | n=29 av.=3,0 md=3,0 dev.=1,4 |
| 6.4) Podržavanjem studentskih prava: |  | n=30 av.=3,2 md=3,0 dev.=1,4 |





7. STUDENTSKI ZBOR SASTAVNICE

| | | |
|---|--|------------------------------|
| 7.1) Dostupnost i pristupačnost članova studentskog zbora: |  | n=30 av.=3,3 md=3,0 dev.=1,4 |
| 7.2) Odnosi sa studentima od strane studentskog zbora (transparentnost, dostupnost informacija...): |  | n=30 av.=3,2 md=3,0 dev.=1,5 |

8. STUDENTSKI SMJEŠTAJ

| | | |
|---|--|-----------------------------|
| 8.2) Uvjetima smještaja |  | n=4 av.=3,8 md=4,0 dev.=1,3 |
| 8.3) Javnim/zajedničkim prostorijama za učenje |  | n=3 av.=4,0 md=4,0 dev.=1,0 |
| 8.4) Higijenom/čistoćom zajedničkih prostorija: |  | n=3 av.=4,0 md=5,0 dev.=1,7 |
| 8.5) Poštivanjem reda i pravila ponašanja |  | n=3 av.=3,7 md=5,0 dev.=2,3 |
| 8.6) Dostupnošću i ljubaznošću osoblja |  | n=3 av.=3,7 md=5,0 dev.=2,3 |
| 8.7) Informatičkom opremljenošću |  | n=3 av.=3,7 md=5,0 dev.=2,3 |

9. STUDENTSKA PREHRANA

| | | |
|-----------------------------------|--|------------------------------|
| 9.3) Udaljenost najbliže menze |  | n=30 av.=3,9 md=5,0 dev.=1,6 |
| 9.4) Radno vrijeme menze |  | n=30 av.=3,9 md=4,0 dev.=1,3 |
| 9.5) Pripremljenost hrane: |  | n=30 av.=3,5 md=4,0 dev.=1,2 |
| 9.6) Nutritivna kvaliteta obroka: |  | n=30 av.=3,0 md=3,0 dev.=1,3 |

| | | |
|-----------------------------------|--|------------------------------|
| 9.7) Količina: |  | n=30 av.=3,8 md=4,0 dev.=1,3 |
| 9.8) Opća ocjena kvalitete hrane: |  | n=30 av.=3,2 md=3,0 dev.=1,2 |

10. KULTURNO-UMJETNIČKI SADRŽAJI

| | | |
|--|--|------------------------------|
| 10.1) Procijenite svoje zadovoljstvo kulturno-umjetničkim sadržajima na Sveučilištu u Splitu, na ljestvici od 1 do 5, gdje je 1 nimalo |  | n=32 av.=3,0 md=3,0 dev.=1,0 |
|--|--|------------------------------|





11. SPORT I REKREACIJA

| | | |
|---|--|------------------------------|
| 11.2) Procijenite svoje zadovoljstvo prostorom i sadržajima za sport i rekreaciju na Sveučilištu u Splitu, na ljestvici od 1 do 5, gdje je 1 nimalo |  | n=24 av.=2,5 md=2,5 dev.=1,3 |
|---|--|------------------------------|





12. ZDRAVSTVENA ZAŠTITA

| | | |
|--|--|------------------------------|
| 12.3) Procijenite svoje zadovoljstvo kvalitetom zdravstvene skrbi u mjestu svog studiranja, na ljestvici od 1 do 5, gdje je 1 nimalo zadovoljan, |  | n=32 av.=3,2 md=3,0 dev.=1,3 |
|--|--|------------------------------|

13. MEĐUNARODNA SURADNJA

| | | |
|---|--|-----------------------------|
| 13.2) Radno vrijeme ureda: |  | n=9 av.=4,1 md=4,0 dev.=0,8 |
| 13.3) Prostorni uvjeti: |  | n=7 av.=4,0 md=4,0 dev.=0,8 |
| 13.4) Ljubaznost i pristupačnost osoblja: |  | n=7 av.=4,4 md=5,0 dev.=0,8 |
| 13.5) Rad osoblja: |  | n=7 av.=4,3 md=4,0 dev.=0,8 |
| 13.6) Kvaliteta i brzina objavljivanja informacija na Web stranicama Ureda? |  | n=7 av.=4,6 md=5,0 dev.=0,8 |

14. URED ZA OSOBE SA POSEBNIM POTREBAMA

| | | |
|---|--|-----------------------------|
| 14.4) Radno vrijeme ureda: |  | n=1 av.=5,0 md=5,0 dev.=0,0 |
| 14.5) Prostorni uvjeti: |  | n=1 av.=5,0 md=5,0 dev.=0,0 |
| 14.6) Ljubaznost i pristupačnost osoblja: |  | n=1 av.=5,0 md=5,0 dev.=0,0 |
| 14.7) Rad osoblja: |  | n=1 av.=5,0 md=5,0 dev.=0,0 |
| 14.8) Kvaliteta i brzina objavljivanja informacija na Web stranicama Ureda: |  | n=1 av.=5,0 md=5,0 dev.=0,0 |

Comments Report

12. ZDRAVSTVENA ZAŠTITA

^{12.4)} Vaše primjedbe na dostupnost i kvalitetu zdravstvene skrbi u mjestu studiranja:

- Nedostupno. Dostupni su samo privatnici!
- Nemamo studentskog liječnika
- Nemamo studentskog liječnika u gradu kao što ima u Zagrebu

13. MEĐUNARODNA SURADNJA

^{13.7)} Ako imate primjedbe, sugestije ili zapažanja vezana za Ured za međunarodnu suradnju, molimo da to iznesete ovdje:

- Primjedba: Zašto se nije isplaćivala stipendija za puno vrijeme mobilnosti nego samo za 5 mjeseci? te nitko nije uputio obavijest da apliciramo za ostatak stipendije u slučaju ostatka sredstava.